



6 London Road, Tetbury, GL8 8JL

£995 pcm

6 London Road is a charming mid-terraced two bedroom house in central location in the heart of Tetbury. Good sized reception room, kitchen, bathroom and two double bedrooms. Small rear courtyard.

01666 840 886 jamespyle.co.uk interested@jamespyle.co.uk

4 The Old School, High Street, Sherston SN16 0LH
James Pyle Ltd trading as James Pyle & Co. Registered in England & Wales No: 08184953
VAT Reg No: 142054549



The Property

DESCRIPTION 6 London Road is a charming, character cottage in the heart of Tetbury. The front door opens into a spacious living room, beyond which is a kitchen/breakfast room and bathroom to the back. Upstairs are two double bedrooms. The house also benefits from a small back yard. SITUATION Tetbury is a thriving historic Cotswold market town with much of it dating back to the 17th and 18th Centuries. The town has a broad range of shops and amenities for everyday needs as well as a number of quality antique shops, excellent hotels, restaurants and cafes within the town centre. Further everyday needs include a large supermarket, hospital, surgeries and post office whilst there are also excellent schools catering for all ages. Waitrose at Malmesbury and Cirencester.

Voted by Country Life magazine recently as the third most desirable town in the country, Tetbury is situated within an Area of Outstanding Natural Beauty and is surrounded by delightful Cotswold Countryside where there are ample opportunities for walking, shooting and hunting.

Conveniently located less than half an hour from both the M4 and M5 motorway, Tetbury is within easy reach of Cirencester, Cheltenham, Bath, Bristol and Swindon.

Close by is the beautiful Forest Commission run Westonbirt Arboretum and Prince Charles Highgrove Estate. There is good access to nearby Kemble Railway Station which provides regular fast services to London and other regional centres.

Directions

From the Market Place, proceed down Long Street and bear into London Road and locate the property on the left hand side. Sat Nav postcode GL8 8JL.

Local Authority

Cotswold District Council

Council Tax

B £1,688

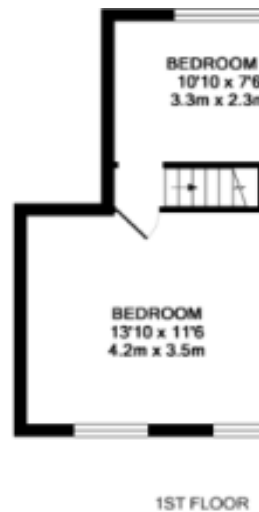

Score	Energy rating	Current	Potential
92+	A		
81-91	B		87 B
69-80	C		
55-68	D	61 D	
39-54	E		
21-38	F		
1-20	G		